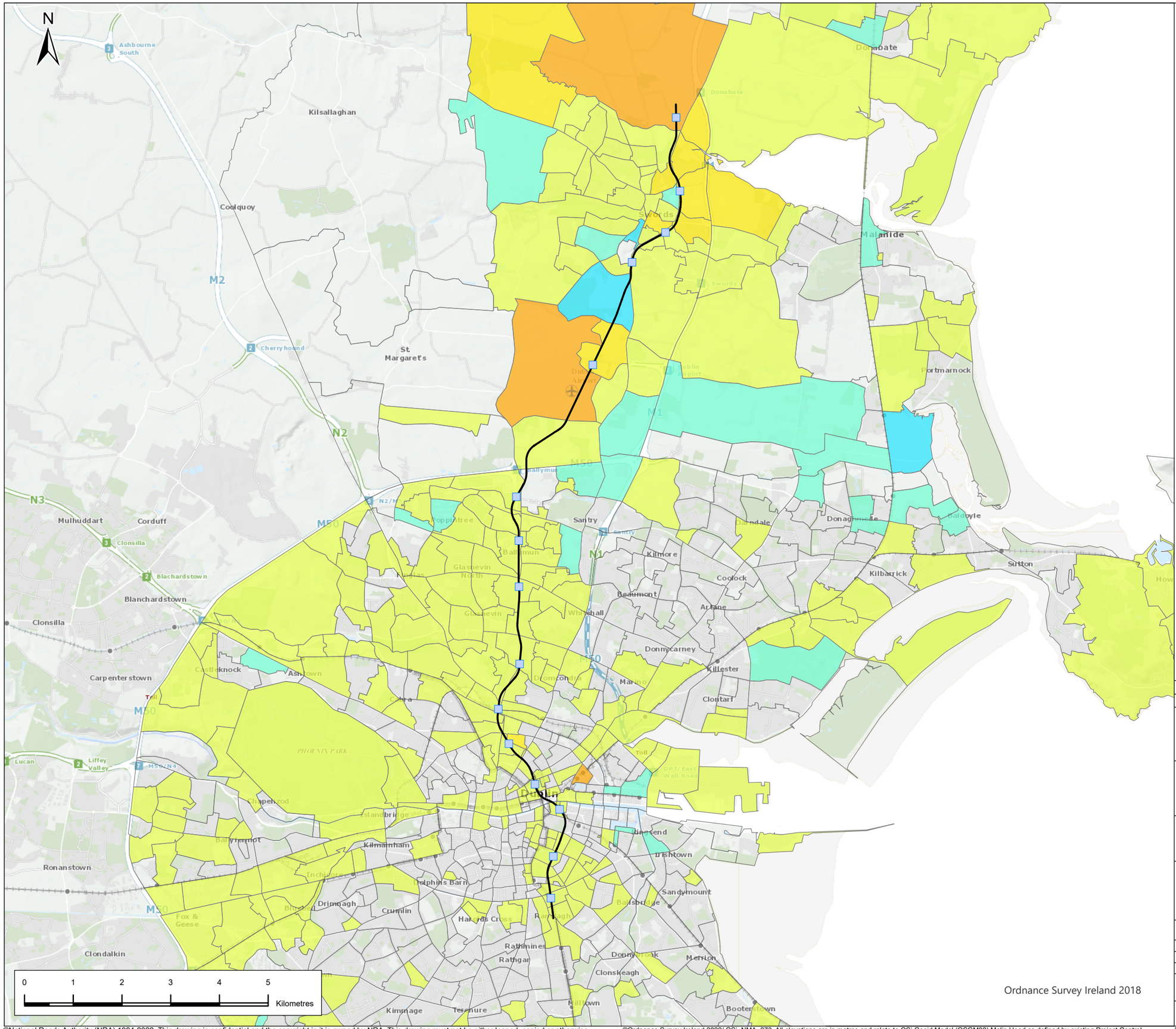


# Legend

Alignment

Station Locations

Scenario A 2065 AM Peak Hour

Road DM-DS (Percentage point change)

- -40% - -30%
- -30% - -20%
- -20% - -10%
- -10% - -5%
- -5% - -1%
- -1% - 1%
- 1% - 5%
- 5% - 10%
- 10% - 20%
- 20% - 30%
- 30% - 40%

| Rev. | Date | Purpose of revision | Drawn | Check'd | Rev'd | Appr'd |
|---|---|---|---|---|---|---|
| P02 | 28/7/22 | Final Issue | JL | RH | RH | NC |

JACOBS IDOM

Client

TII Bonneagar Iompair Éireann Transport Infrastructure Ireland

Project

METROLINK

Drawing Title

Figure 9.16 Mode Share - Scenario A
2065 AM Road
Sheet 1 of 2

Drawing Status: Final

| | | |
|---|---|---|
| Scale @ A3 | 1:75,000 | DO NOT SCALE |
| Jacobs No. | 32108600 | |
| Client No. | | |
| Drawing No. | ML1-JAI-EIA-ROUT_XX-DR-Y-09094 | Rev P02 |

This drawing is not to be used in whole in or part other than for the intended purpose and project as defined on this drawing. Refer to the contract for full terms and conditions.

©National Roads Authority (NRA) 1994-2022. This drawing is confidential and the copyright in it is owned by NRA. This drawing must not be either loaned, copied or otherwise reproduced in whole or in part or used for any purpose without the prior permission of NRA. Transport Infrastructure Ireland (TII) is an operational name of the National Roads Authority.

©Ordnance Survey Ireland 2022/ OSi_NMA_273. All elevations are in metres and relate to OSi Geoid Model (OSGM02) Malin Head as defined by existing Project Control. All Co-ordinates are in Irish Transverse Mercator Grid (ITM) as defined by OSi active GPS station Tallaght College (TLLG).

Path: \\europe.jacobs.com\Dublin\Data\JI\Sustainable Solutions\Metro North\11 - Mapping\Working\EIAR_Drawings\CH 9-Fig 9.16 - Traffic and Transport Figures - Mode Share - 2060 AM.aprx